VISIT…

LANZAROTE Caliente.COM

I MELT

Words and Music by
NEIL THRASHER, WENDELL LEE MOBLEY
and GARY LEVOX

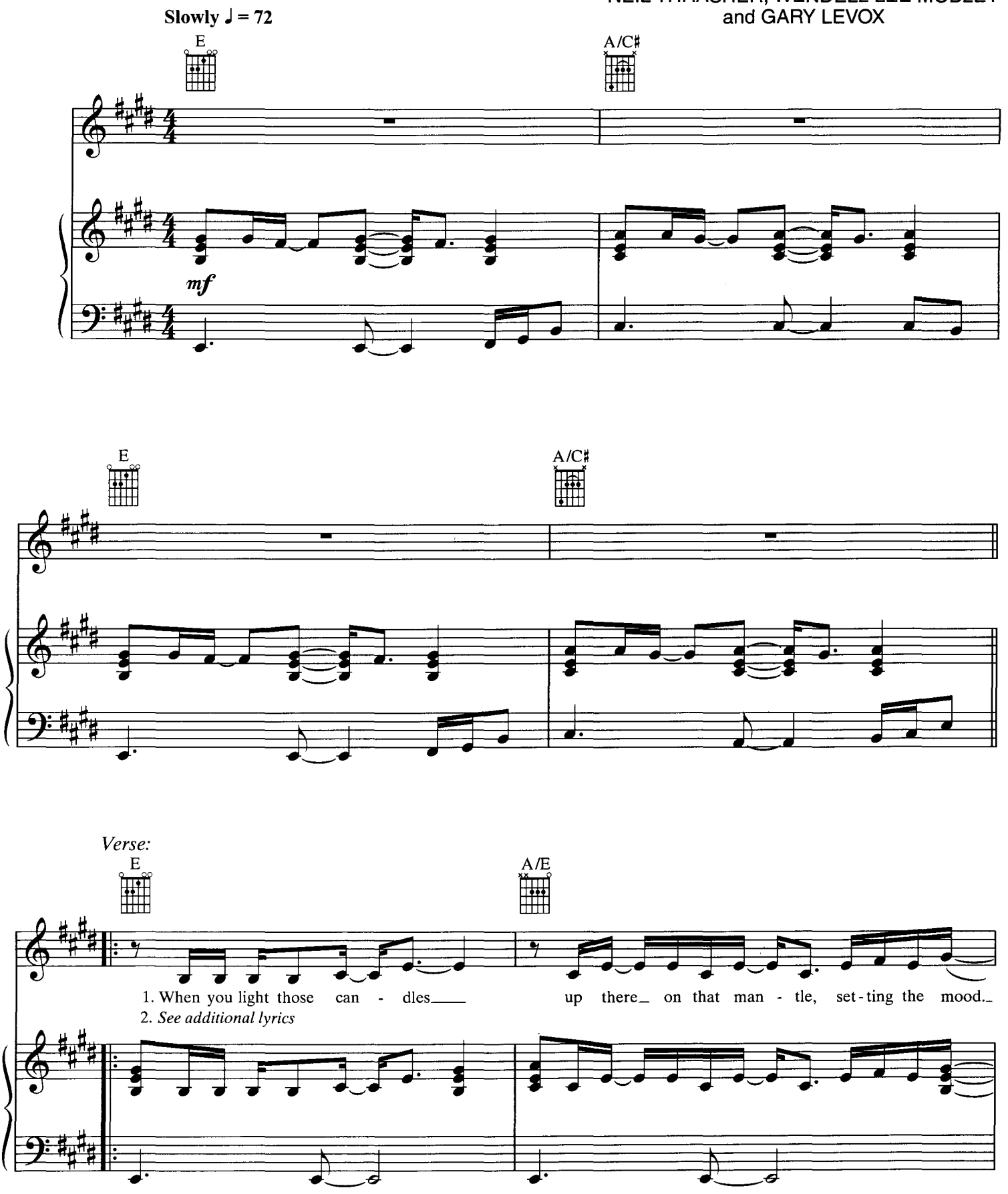

© 2001 MAJOR BOB MUSIC, INC. (ASCAP)/WARNER-TAMERLANE PUBLISHING CORP. (BMI)/
SONY/ATV TUNES LLC d/b/a CROSS KEYS PUBLISHING (ASCAP)/ONALY MUSIC, a Division of TERACEL (ASCAP)
All Rights Reserved

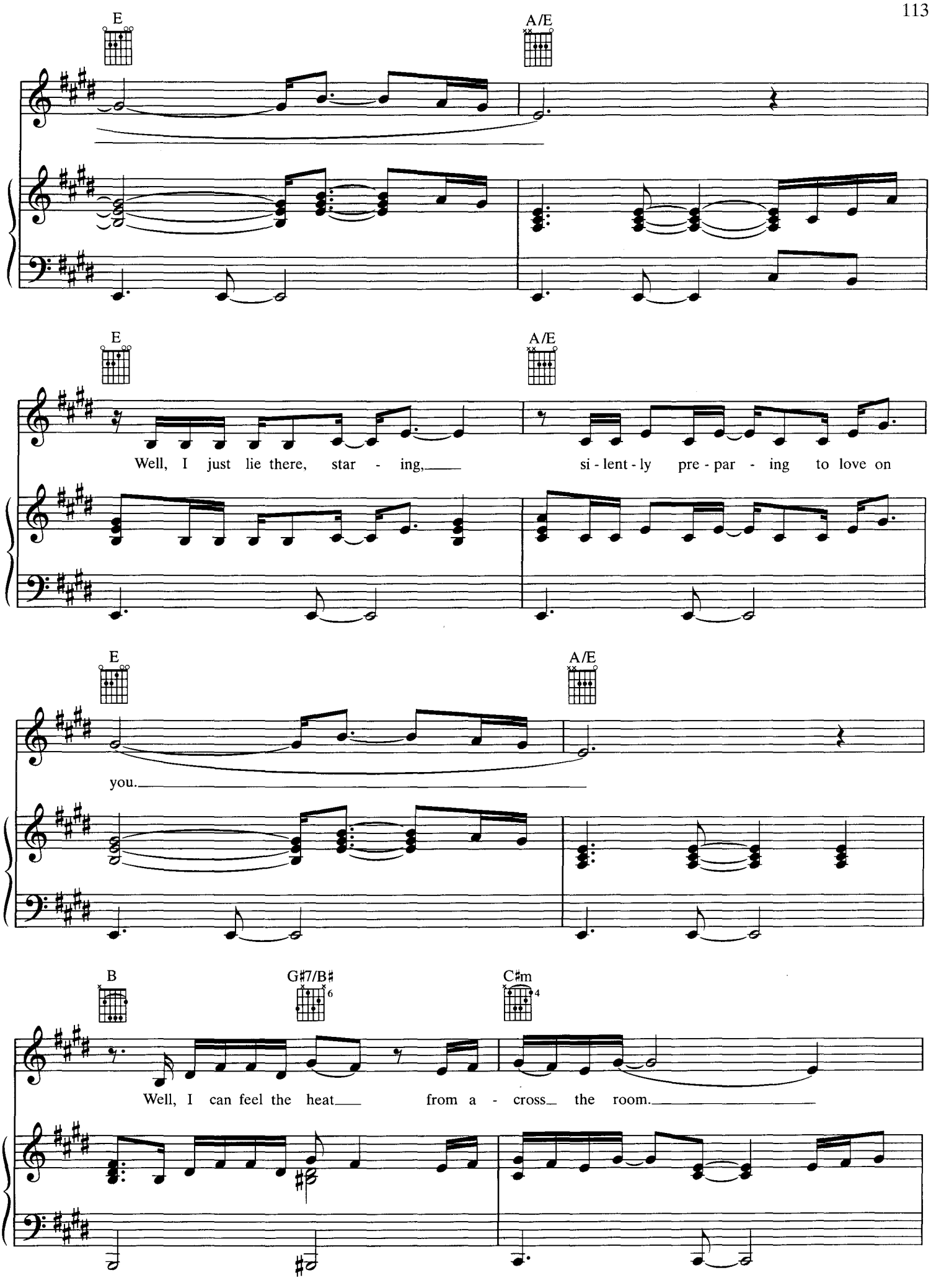
E
A/E
E
A/E
Well, I just lie there, star - ing, si - lent - ly pre - par - ing to love on
E
A/E
you.
B
G♯7/B♯
C♯m
Well, I can feel the heat from a - cross the room.

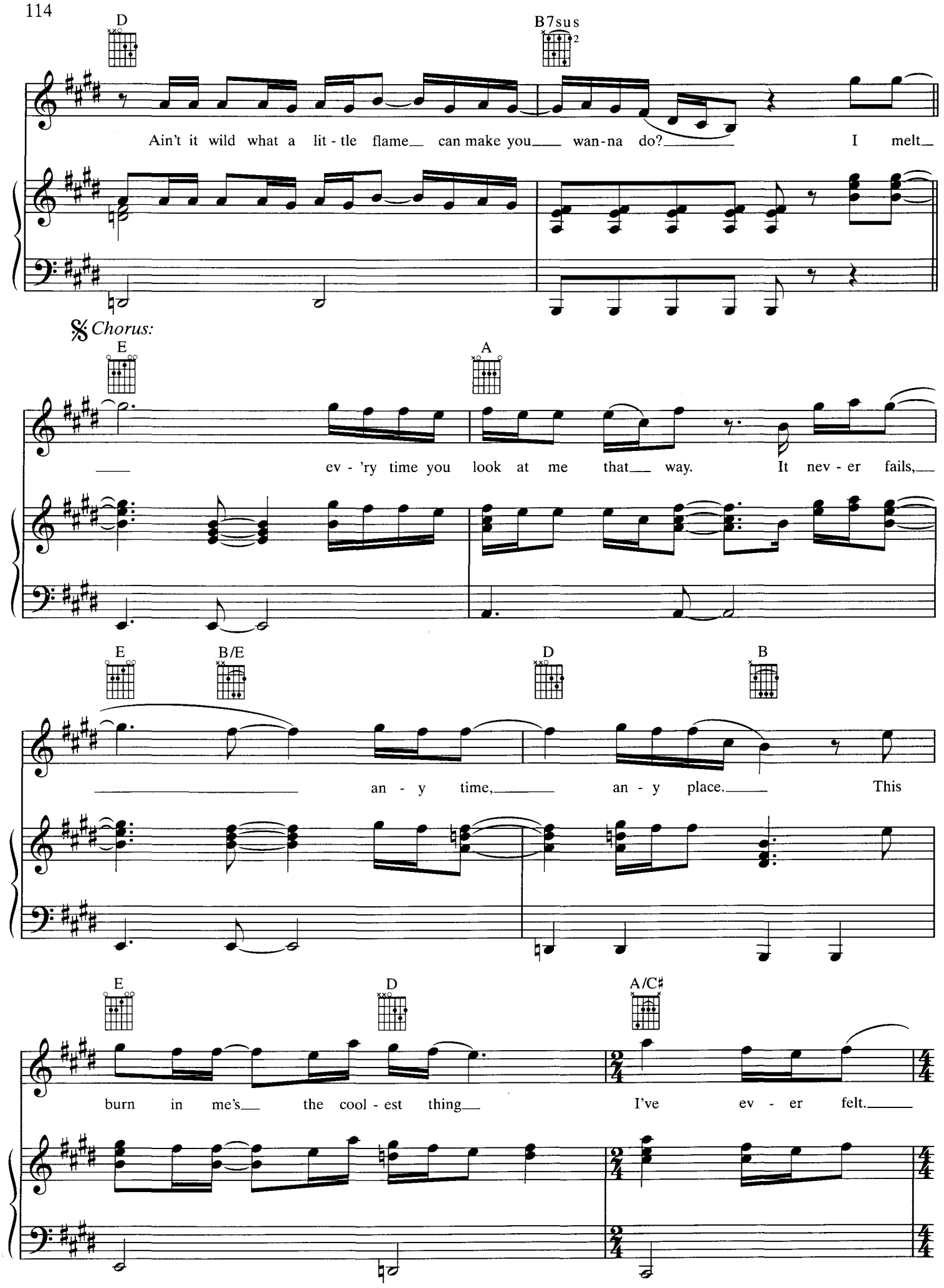
D
B7sus
Ain't it wild what a lit - tle flame can make you wan-na do? I melt
Chorus:
E
A
ev - 'ry time you look at me that way. It nev - er fails,
E
B/E
D
B
an - y time, an - y place. This
E
D
A/C♯
burn in me's the cool - est thing I've ev - er felt.

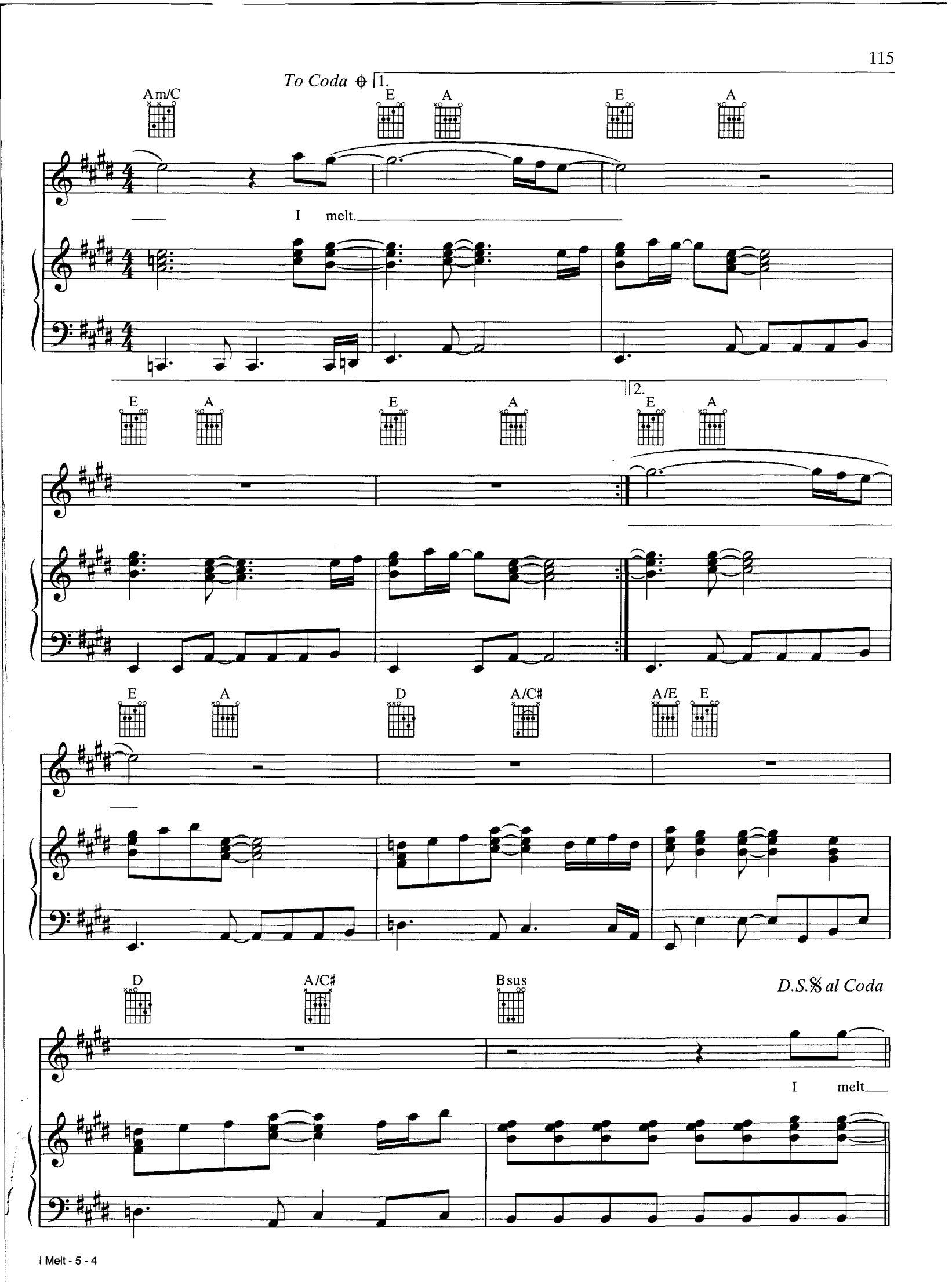
To Coda
1.
Am/C
E
A
E
A
I melt.
2.
E
A
E
A
E
A
E
A
D
A/C♯
A/E
E
D
A/C♯
Bsus
D.S.𝄋 al Coda
I melt

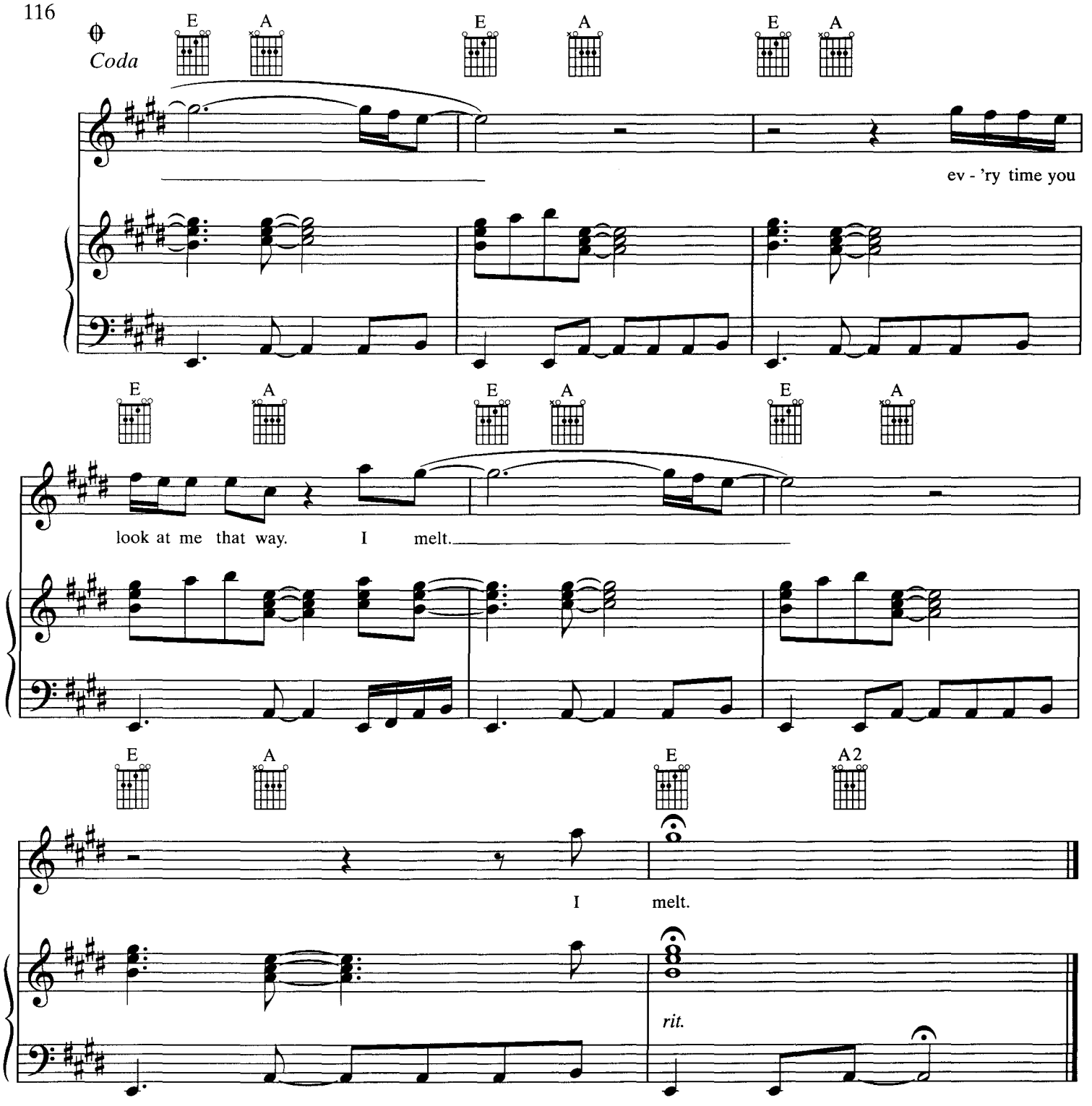

Verse 2:
Don't know how you do it.
I love the way I lose it every time.
What's even better
Is knowing that forever you're all mine.
The closer you get, the more my body aches.
One little stare from you is all it takes.
(To Chorus:)